PRACTICAL 1: Secret Message using CMD

OBJECTIVE:

To hide a file within another file using Command Prompt.

STEPS:

1. Select the image you want to send.
2. Open Command Prompt.
3. Type:

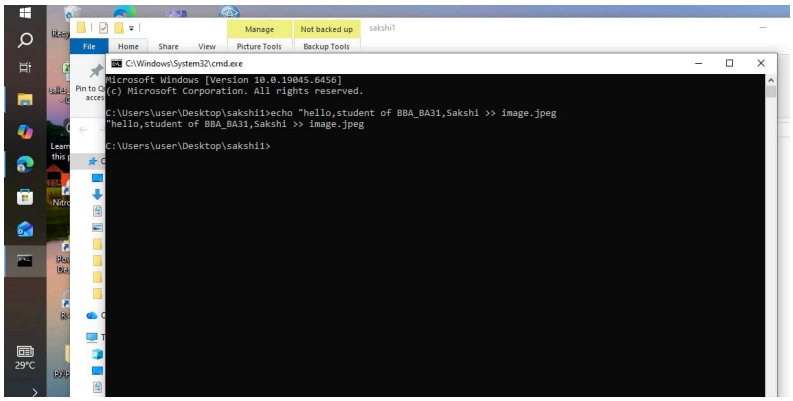

4. Press Enter.
5. Open the output file to verify.

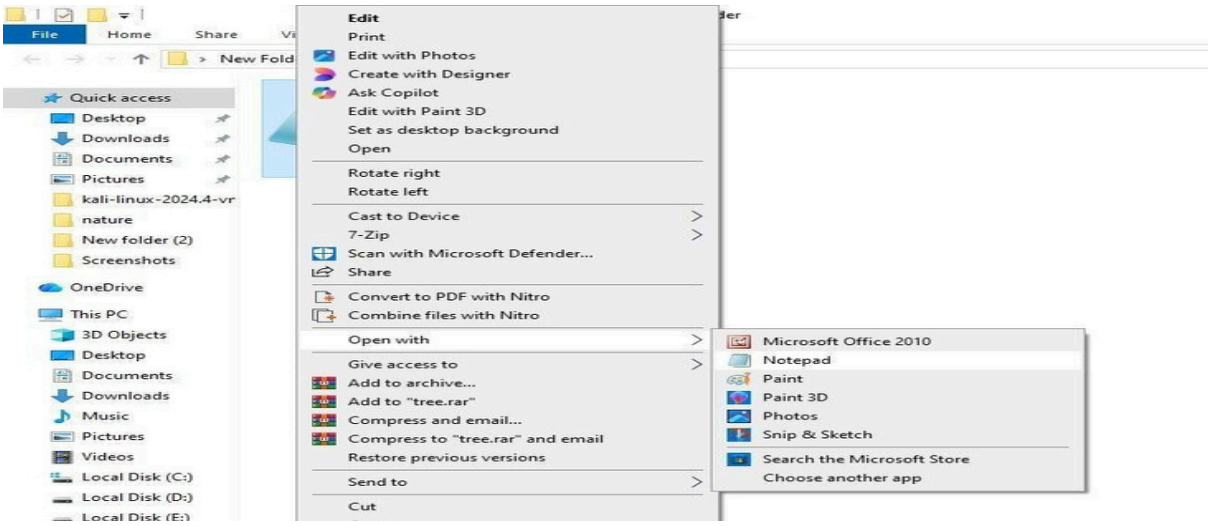

OUTPUT:

The secret file is successfully hidden inside the image file.

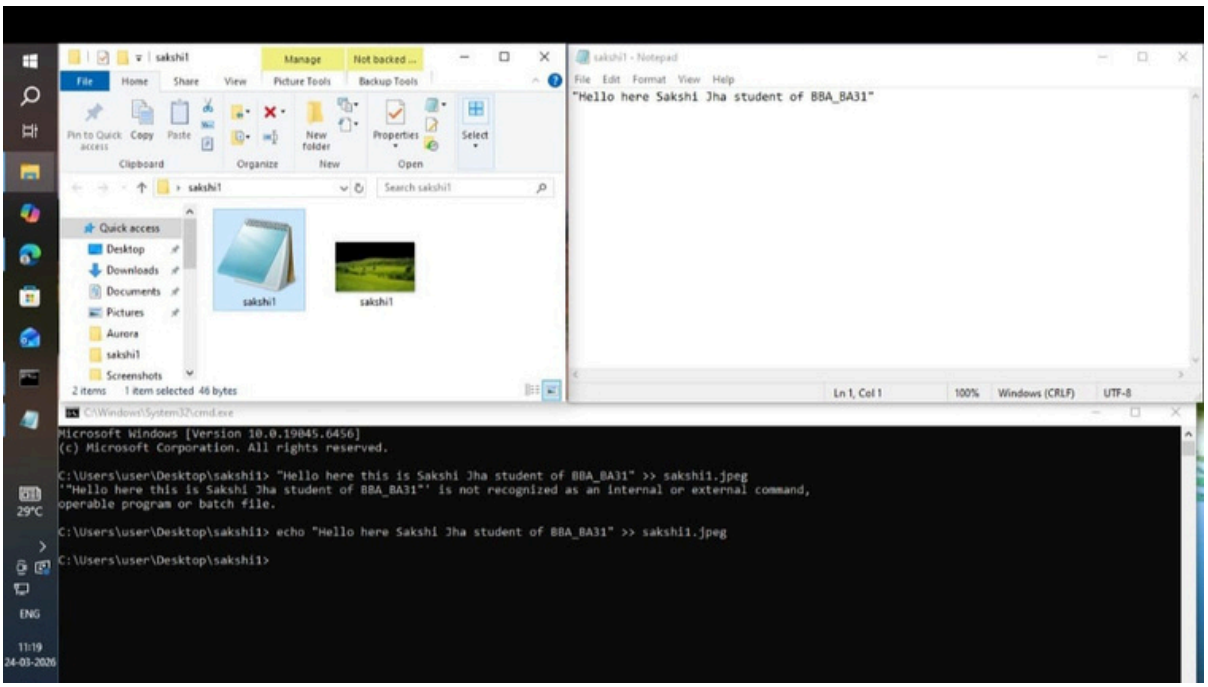

PRACTICAL 2: Data Encryption and Decryption using Devglan RSA Tool

OBJECTIVE:
To perform encryption and decryption of data using RSA algorithm with the help of Devglan online tool.

STEPS:

1. Open your webbrowser(Chrome/Edge).
2. In the search bar,type **"Devglan RSA encryption decryption tool"** and open the official website.
3. On the webpage,youwill see sections for:
   - o Plain Text
   - o Public Key
   - o Private Key
   - o EncryptedText
4. **Generating Keys:**
   - Clickon **"Generate Key Pair"** option.
   - A Public Key and Private Key will be generated automatically.

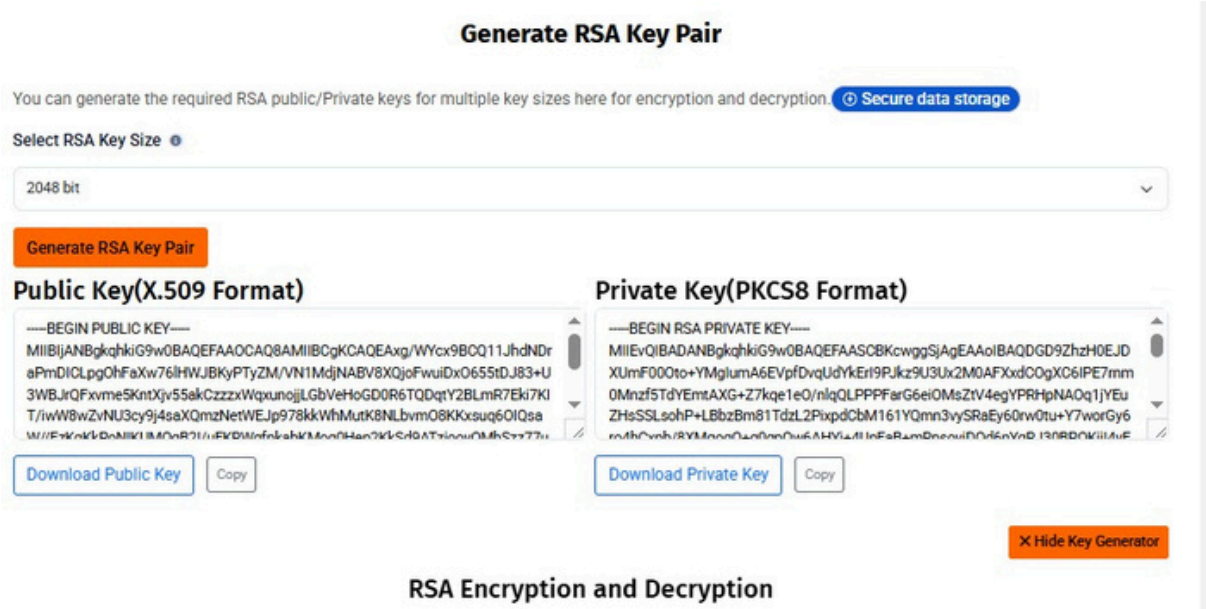

5. **Encryption Process:**
   - Enter your message (e.g., "Hi Sakshi ") in the **PlainText** box.
   - Copy and paste the **Public Key** in the Public Key field.
   - Click on **"Encrypt"** button.
   - The encrypted message (cipher text) will be displayed.

6. **Decryption Process:**
   - o Copy the encrypted text into the **Encrypted Text** box.
   - o Paste the **Private Key** in the Private Key field.
   - o Click on **"Decrypt"** button.
   - o The original message will be displayed.

7. Verify that the decrypted message matches the original input.

OUTPUT:

The input message is successfully encrypted using the public key and decrypted back to its original form using the private key, demonstrating the working of RSA encryption and decryption.

Enter Plain Text to Encrypt

Hi Sakshi

Enter Public/Private key

-----BEGIN PUBLIC KEY-----
MIIBIjANBgkqhkiG9w0BAQEFAAOCAQ8AMIIBCgKCAQEApj
jpdCPeK7Y94iLaNmPKK/hMHwuI9Kzmw/qX5nAnv9TOm
NPvAnTkysNN1xjwGcaIC0cElwnamoDyaqkWy4+Zr2a/t1h
7UW+PPxZcBb1Gg/jxJhKy3do0tpCxMdLAq2zc9BqmaDtVI

RSA Key Type: Public key | Private Key

Select Encryption Algorithm

RSA/ECB/OAEPWithSHA-256AndMGF1Padding (Recomme

Encrypt

Encrypted Output (Base64): Copy

LZJf/FVm64QuBwv4PuS61GKo79sA5HTeOWEgxbSU2Dr+Yf
6yNgAqsolF7hW6rjui86CGSrR6gscA/Vj7EHWh0C7g9njY
BxXRizuDWdkepcfr5jdaVwrXBpNLIvbTstai2KqY/MhzGv
SnGcb8/yxawz/P0/aczcmDrtxiOWSSVsn1Z/dLDwpQOVck
c+oSFGdXi752ZYC3yVei5YqaSTwwlELb/XKsq/lqCI8EJY

Enter Encrypted Text to Decrypt (Base64)

YBxXRizuDWdkepcfr5jdaVwrXBpNLIvbTstai2KqY/MhzGvS
nGcb8/yxawz/P0/aczcmDrtxiOWSSVsn1Z/dLDwpQOVckc
+oSFGdXi752ZYC3yVei5YqaSTwwlELb/XKsq/lqCI8EJY6RY
t5kKrbga9uAuACdI8kL7XWO+q1kVSWEjXrgJUfy/VENhzUT
2Zh6562WCpjIMIf52eTJTkHIv4vkcr9L2oJ0kahZ+jIM6Sz
TqgK//P4UbWf7Q==

Enter Public/Private key

-----BEGIN RSA PRIVATE KEY-----
MIIEvgIBADANBgkqhkiG9w0BAQEFAASCBKgwggSkAgEAA
oIBAQCmOOl0I94rtj3iIto2Y8or+EwfC4j0rObD+pfmcCe/1M
6Y0+8CdOTKw03XGPAZxogLRwQjCdqagPJqqRbLj5mvZr+
3WHtRb48/FlwFvUaD+PEmErLd2jS2kLEx0sCrbNz0GqZoO

RSA Key Type: Public key | Private Key

Select Decryption Algorithm

RSA/ECB/OAEPWithSHA-256AndMGF1Padding (Recomme

Decrypt

Decrypted Output: Copy

Hi Sakshi

SHA-256 / SHA-512 File Hash Generator

Online PGP Key Generator

AES Online Encrypt Decrypt

Online File Encrypt Decrypt

Discover more

VPN services

Networking

OAEP implementation guide